

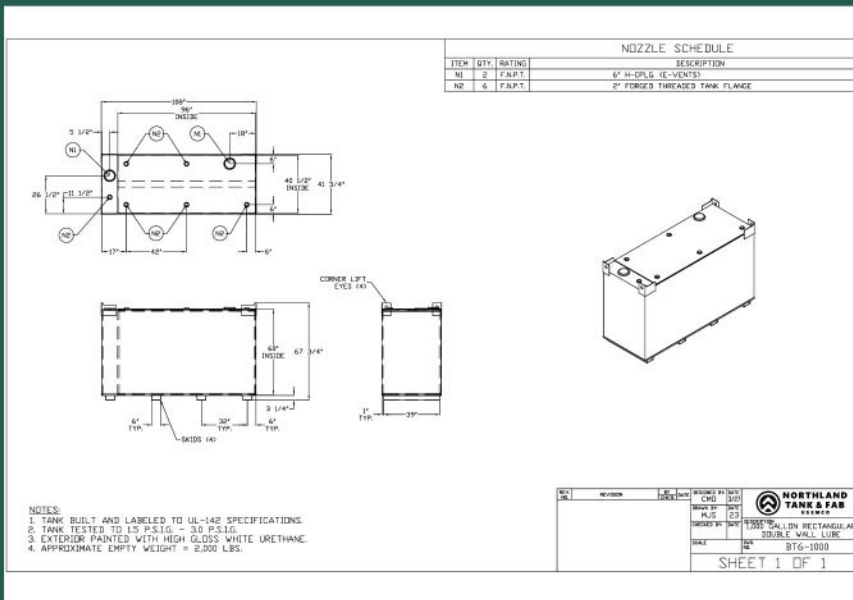

NORTHLAND TANK & FAB

USEMCO's Northland Tank and Fab Lube Tanks are rectangular tanks designed to fit through restrictive access paths for installation in service bays and other maintenance environments. Our space-saving designs are built, tested, and labeled per UL 142. These Carbon Steel tanks are coated with durable white urethane, with custom colors available upon request.



- ▶ WELDED STEEL CONSTRUCTION
- ▶ MORE DURABLE VS POLYMER TANKS
- ▶ STANDARD WHITE COATING
CUSTOM COLORS AVAILABLE
- ▶ SIZES FROM 120-2,000 GALLONS
CUSTOM SIZES AVAILABLE
- ▶ SINGLE OR DOUBLE WALL
DEPENDING ON INSTALLATION REQUIREMENTS



Single Wall UL-142

MODEL	VOLUME	DIMENSIONS (L X W X H)
BT5-0120	120 Gallons	30" x 29" x 33"
BT5-0180	180 Gallons	60" x 29" x 33"
BT5-0280	280 Gallons	60" x 29" x 39"
BT5-0350	350 Gallons	60" x 29" x 48"
BT5-0500	500 Gallons	60" x 33" x 60"
BT5-0750	750 Gallons	90" x 33" x 60"
BT5-1000	1,000 Gallons	96" x 41" x 60"
BT5-2000	2,000 Gallons	96" x 81" x 60"

Double Wall UL-142

MODEL	VOLUME	DIMENSIONS (L X W X H)
BT6-0120	120 Gallons	36" x 30" x 34"
BT6-0180	180 Gallons	66" x 30" x 34"
BT6-0280	280 Gallons	66" x 30" x 40"
BT6-0350	350 Gallons	66" x 30" x 49"
BT6-0500	500 Gallons	66" x 34" x 61"
BT6-0750	750 Gallons	96" x 34" x 61"
BT6-1000	1,000 Gallons	108" x 42" x 61"
BT6-2000	2,000 Gallons	108" x 82" x 61"

USEMCO®

1602 Rezin Rd. Tomah, Wisconsin 54660
 Ph: 608.372.5911
 Fax: 608.372.5016
www.usemco.com